

# Patient report

Bio-Rad                      DATE: 12/14/2019  
D-10                         TIME: 02:21 PM  
S/N: #DC2K755917        Software version: 4.30-2  
Sample ID:                 10510358  
Injection date             12/14/2019 01:54 PM  
Injection #: 9             Method: HbA1c  
Rack #: ---                Rack position: 2

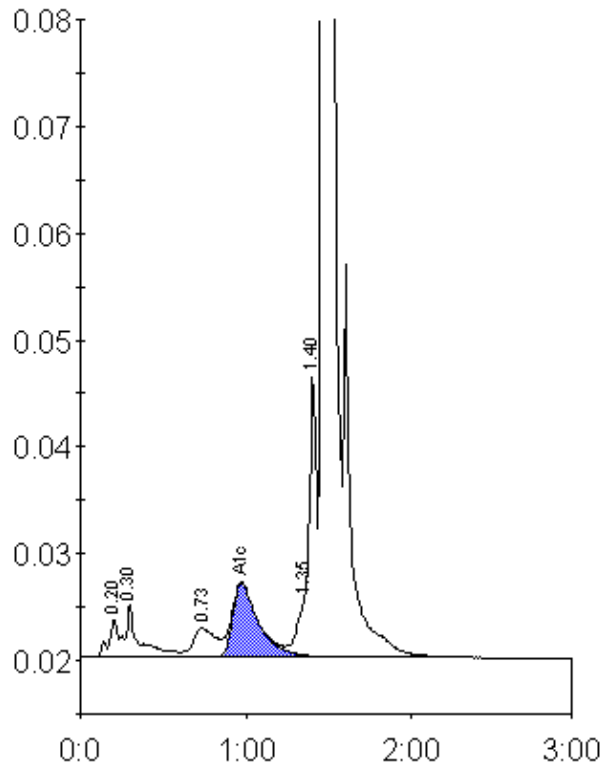

Peak table - ID: 10510358

Peak	R.time	Height	Area	Area %
A1a	0.20	3545	13354	0.7
A1b	0.30	4986	30274	1.6
LA1c/CHb-1	0.73	2718	26209	1.4
A1c	0.97	6946	76213	5.9
P3	1.35	5287	21363	1.2
Unknown	1.40	26599	76653	4.1
A0	1.47	529480	1604108	86.8
Total Area:	1848173			

Concentration:	%
A1c	5.9